

\$817,000 - #GR 22 -1575 LAKESHORE RD W

Listing ID: W8013688

\$817,000

2 Bedrooms, 2 Bathrooms Single Family

#GR 22 -1575 LAKESHORE RD W,
Mississauga, Ontario, L5J0B1

Welcome to the craftsman condo in Clarkson Village! This modern luxury unit is Two bedroom, Two bathroom and features an incredible 355 square-foot outdoor terrace looking onto Birchwood Park. Enjoy living on Lakeshore within walking distance to Lakeside Parks, Rattray marsh conservation area, shops, restaurants and the Clarkson go train station. This beautiful area is conveniently located minutes from Port credit and major highways. Bright gorgeous view, 9 foot ceilings, full-size washer and dryer, upgraded engineered hardwood, storage locker and underground parking. building amenities include rooftop patio, gym, party room, craft room, 24 seven concierge suite. 852 ft. +355 square-foot outdoor. (id:54154)

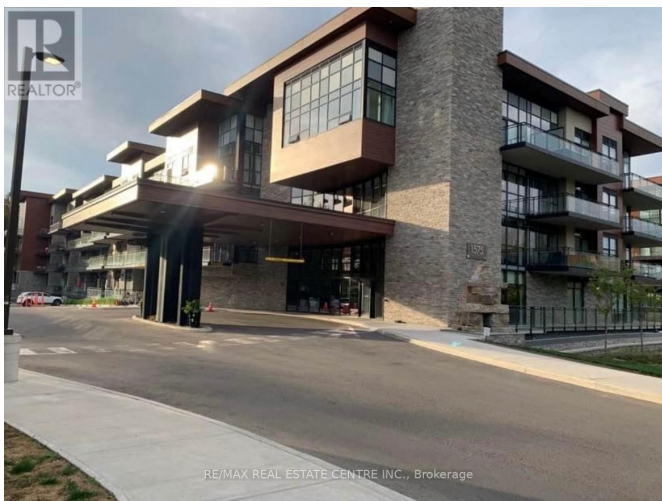

MLS®, REALTOR®, and the associated logos are trademarks of The Canadian Real Estate Association

Data Provided by: Toronto Regional Real Estate Board

Last Modified: 03/04/2024 12:39:30 AM

Listing Office:RE/MAX REAL ESTATE CENTRE INC.