

\$2,199,888 - #PH2 -50 ABSOLUTE AVE

Listing ID: W4861972

\$2,199,888

2 Bedrooms, 3 Bathrooms Single Family

#PH2 -50 ABSOLUTE AVE, Mississauga,
Ontario, L4Z0A8

Magnificent Penthouse In One Of
Mississauga's Most Prestigious Buildings,
Absolute Towers! This 2+1 Bed/3 Bath
Luxe Penthouse Boasts Breathtaking
Panoramic Views Of Downtown City
Skyline & Lake, Wrap Around Balcony
W/Entry From Great Rm & Bedrms.
Custom Quartz Kitchen W/Waterfall Island
& High End B/I Appls. 12Ft Ceilings
W/Custom Mouldings & Led. Master
Retreat W/Custom Closets & Upgrd Luxe
5Pc Spa Like Bath. 2 Side By Side Vip
Parking & Locker!! (id:10113)

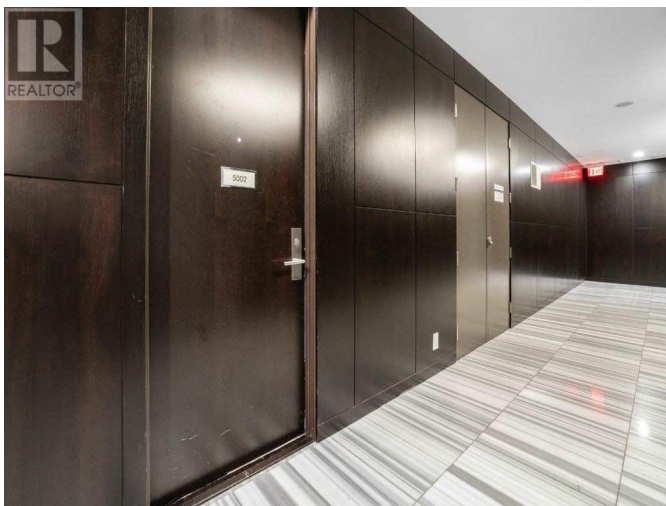
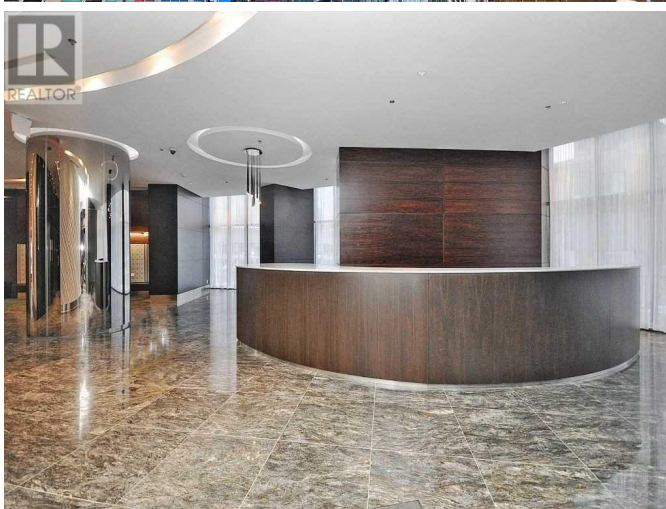

MLS®, REALTOR®, and the associated logos are trademarks of The Canadian Real Estate Association

Data Provided by: Toronto Regional Real Estate Board

Last Modified: 21/10/2020 06:25:38 PM

Listing Office: PURPLEBRICKS